

Win!

£750 worth of state-of-the-art running gear from profect, including a video gait analysis

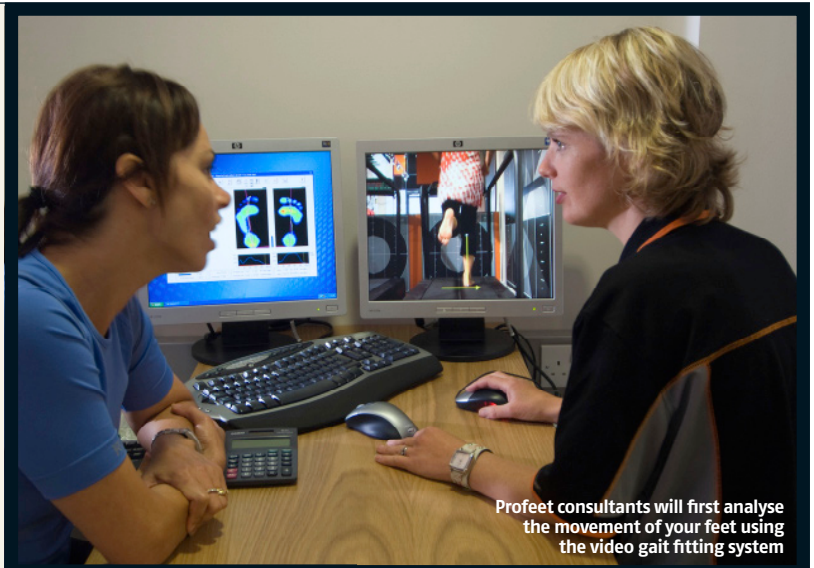

Profect consultants will first analyse the movement of your feet using the video gait fitting system

For many of us backaches, blisters, knee pain, shin splints and plantar fasciitis (an inflammatory condition caused by excessive wear to the connective tissue that supports the arch of the foot) are par for the course in the running side of triathlon training – but they don't have to be.

Getting a shoe that is moulded not only to your foot, but to how you run is the key to eradicating these problems, and can make way for even better fitness and faster, more efficient performance.

Profect is one of the UK's leading customized insole and sports footwear specialists and their unique video gait analysis system uses the latest technology and biomechanics expertise to create the shoe that takes all this into account, and fits you and only you.

To celebrate the launch of their second state-of-the-art running shop in South Clapham, London, Profect has teamed up with 220 Triathlon to offer readers the chance of winning £750 worth of specialist equipment, including:

- Free video gait analysis consultation with foot pressure mapping
- Free customised insoles for running shoes (made whilst you wait!)
- Free running shoes
- Free Polar watch with heart rate monitor
- Free Falke running clothing

The winner will be invited to their nearest Profect store to experience the video gait analysis fitting system, which takes in the movement of your feet from 360 degrees. This vital information is then combined with the latest in footwear technology to manufacture customised insoles while you wait. The insole is fitted to provide the correct level of support, protection and shock absorption, helping to minimise injuries, and increase performance and comfort. The consultant will then combine your customised insoles with your ideal running shoe. For more information please visit www.profect.co.uk.



Profect will then take a mould of your feet and manufacture a customised insole while you wait

How to enter

To win the video gait analysis consultation and running gear simply answer the following question:

Whereabouts in London is profect's second state-of-the-art running shop?

- a) Fulham b) South Clapham c) Balham

Alternatively, send your answer on a postcard with your name, address and telephone number to Profect Comp, 220 Triathlon, 9th floor, Tower House, Fairfax St, Bristol BS1 3BN.

TERMS AND CONDITIONS The competition is open to UK residents aged 18 years or over only. It is subject to the winner answering the question correctly. Entries must be submitted by 26 October 2007. Only one entry per person will be accepted (multiple entries will be disqualified). Submission of entry will be taken as acceptance of the rules. Standard competition rules apply. Occasionally we may write to you with details of offers that may be of interest. Please write "Do Not Contact" on your entry if you prefer not to receive such information by post or phone. Please write your email address on your postcard if you prefer to receive such information by email. We occasionally pass your details on to carefully selected companies whose products and services we feel may be of interest to you. Please write "No Other Companies" if you prefer not to receive such info by post or phone.